

KARIBAN

K457

Ladies' full zip sweat jacket

- 3-yarn brushed fleece fabric with LSF treatment for an excellent print surface, hard-wearing and resistant in the wash.
- In keeping with the urban casual spirit of the LSF range.
- Softness and comfort guaranteed.

80% cotton/20% polyester. Combed cotton. Low shrinkage brushed fleece. Silicone wash. Fitted style with ribbed side panels. Matching neck tape (except for White body where neck tape is Oxford Grey). Contrast striped ribbed inner collar (White stripes for all colourways except White body, where stripes are Oxford Grey). 2 front pockets. Ribbed cuffs and hem. Zip fastening.

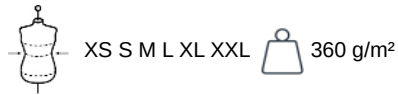

Certifications



More information

Logistic



Country of origin

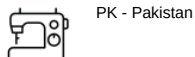

Customs code

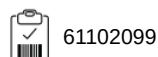

Also available in version



K456



KARIBAN

K457

Ladies' full zip sweat jacket

Dimensions (cm)

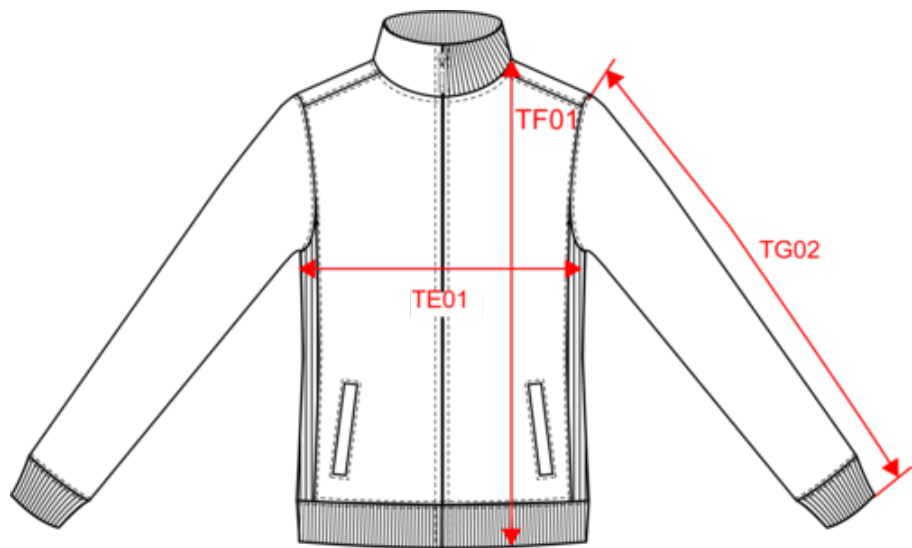

Measurements in cm	XS	S	M	L	XL	XXL
TE01 - 1/2 chest width at 1.5cm below armhole	45.00	48.00	51.00	54.00	57.00	60.00
TF01 - Total height from HSP	61.50	63.50	65.50	67.50	69.50	71.50
TG02 - Long sleeve length	61.00	62.00	63.00	64.00	65.00	66.00

KARIBAN

K457

Ladies' full zip sweat jacket

Colours information

**Black**
RVB : 35,35,37
Pantone C : Black
Pantone TCX : 19-4004TCX

**Navy**
RVB : 41,46,56
Pantone C : 433C
Pantone TCX : 19-4012TCX

**Oxford Grey**
RVB :
Pantone C : Based on Cool gray 7C
Pantone TCX : Based on 16-3850TCX

Logistic  5  20

Sizes	Width (cm)	Height (cm)	Length (cm)	Net weight (kg)	Gross weight (kg)	Pieces/Box	Pieces/Bundle
XS	40.00000	33.00000	60.00000	9.90000	11.20000	20	5
S	40.00000	33.00000	60.00000	10.50000	11.80000	20	5
M	40.00000	33.00000	60.00000	11.20000	12.50000	20	5
L	40.00000	33.00000	60.00000	12.00000	13.30000	20	5
XL	40.00000	35.00000	60.00000	12.70000	14.00000	20	5
XXL	40.00000	35.00000	60.00000	13.60000	14.90000	20	5