

PROACT.[®]

PA4020

Ladies eco-friendly Sports T-shirt

- Raglan sleeves and elastane to facilitate freedom of movement.
- Soft to the touch for greater comfort.
- Eco-friendly t-shirt

88% polyester/12% elastane. Made from 85% recycled polyester and 12% elastane. Soft feel fabric. Slim fit. V-neckline. Raglan sleeves. Cover stitch at neckline, armholes, cuffs and hem. Size tab at neckline. Tear-off brand label for ease of rebranding. Certified STANDARD 100 by OEKO-TEX[®] N° CQ 1007/8, IFTH.

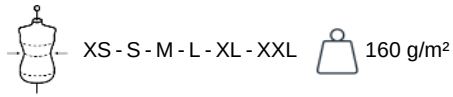

More information

Logistic



Country of origin



Customs code

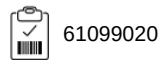

Washing instructions



Ladies eco-friendly Sports T-shirt

Dimensions (cm)

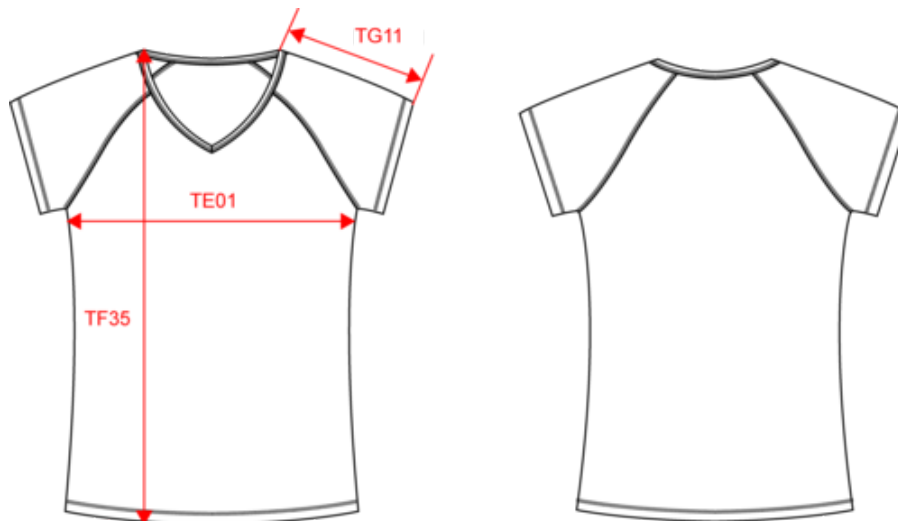

Measurements in cm	XS	S	M	L	XL	XXL
H09 (L) - Front total height	61.00	63.00	65.00	67.00	69.00	71.00
H15C (M) - Short sleeve length	19.50	21.00	22.50	24.00	25.50	27.00
W05 (M) - 1/2 chest width at 1.5cm below armhole	41.00	44.00	47.00	50.00	53.00	56.00
TE01 - 1/2 chest width at 1.5cm below armhole	41.00	44.00	47.00	50.00	53.00	56.00
TF35 - Front total height from HSP (binding included)	61.00	63.00	65.00	67.00	69.00	71.00
TG11 - Raglan short sleeve length (binding included)	19.50	21.00	22.50	24.00	25.50	27.00

PROACT.®

PA4020

Ladies eco-friendly Sports T-shirt

Colours information



Black

RVB : 35,35,37
Pantone C : Based on 446C/ Black
Pantone TCX : 19-3907TCX / 19-4004TCX



Marl Dark Grey

RVB :
Pantone C : Based on 446C/ Black
Pantone TCX : 19-3907TCX / 19-4004TCX



Marl Pink

RVB :
Pantone C : Based on 169C
Pantone TCX : Based on 14-1714TCX



White

RVB : 236,236,252
Pantone C : White / 7546C
Pantone TCX : 11-0601 / 19-4024TCX

Logistic



10



50

Sizes	Width (cm)	Height (cm)	Length (cm)	Net weight (kg)	Gross weight (kg)	Pieces/Box	Pieces/Bundle
XS	0.00	0.00	0.00	0.00000	0.00000	50	0
S	0.00	0.00	0.00	0.00000	0.00000	50	0
M	0.00	0.00	0.00	0.00000	0.00000	50	0
L	0.00	0.00	0.00	0.00000	0.00000	50	0
XL	0.00	0.00	0.00	0.00000	0.00000	50	0
XXL	0.00	0.00	0.00	0.00000	0.00000	50	0