

SP515

Eco-friendly ladies' lyocell shirt

- Made from a blend of responsible materials.
- Breathable and hard-wearing fabric.
- No label: 100% customisable for your project.

60 % TENCEL™* Lyocell / 40 % organic cotton. *TENCEL™ is a trademark of Lenzing AG. Slightly flared loose cut. Enzyme-washed product. Tone-on-tone recycled plastic buttons. Long sleeves with two pleats. Panel on back. Two back pleats. Buttoned cuffs with slits. Garment washed after assembly: colours may vary slightly. The colour may rub off on contact with light surfaces or clothing. Average weight size M : 210g.



Certifications



More information

Logistic



Country of origin

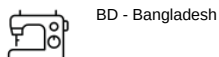

Customs code

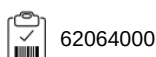

Also available in version



SP513



SP515

Eco-friendly ladies' lyocell shirt

Dimensions (cm)

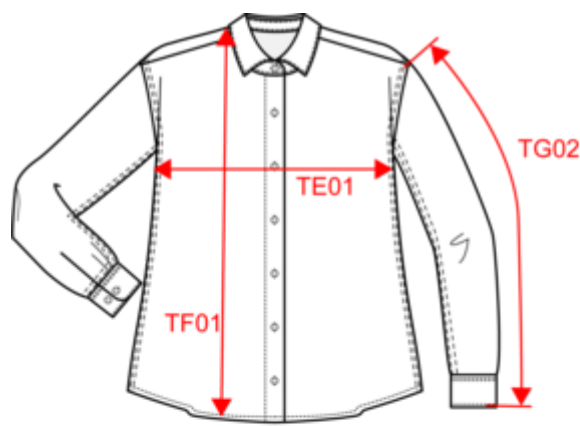

Measurements in cm	XS	S	M	L	XL
TE01 - 1/2 chest width at 1.5cm below armhole	50.50	53.50	56.50	59.50	62.50
TF01 - Total height from HSP	68.00	70.00	72.00	74.00	76.00
TG02 - Long sleeve length	51.00	52.00	53.00	54.00	55.00



SP515

Eco-friendly ladies' lyocell shirt

Colours information





Washed Dark Navy
RVB : 39,40,49
Pantone C : 426C
Pantone TCX : 19-4011TCX



Washed Organic Khaki
RVB : 85,89,77
Pantone C : 418C
Pantone TCX : 19-0312TCX



Washed White
RVB : 240,238,248
Pantone C : Cool Gray 1C
Pantone TCX : 13-4105TCX

Logistic  1  25

Sizes	Width (cm)	Height (cm)	Length (cm)	Net weight (kg)	Gross weight (kg)	Pieces/Box	Pieces/Bundle
XS	40.00000	19.00000	60.00000	7.10000	8.50000	25	0
S	40.00000	19.00000	60.00000	7.10000	8.50000	25	0
M	40.00000	19.00000	60.00000	7.10000	8.50000	25	0
L	40.00000	19.00000	60.00000	7.10000	8.50000	25	0
XL	40.00000	19.00000	60.00000	7.10000	8.50000	25	0